STANDARD ARRIVAL CHART - INSTRUMENT (STAR) - ICAO

TRANSITIONAL ALTITUDE
8000'
TRANSITIONAL LEVEL
ATC

RADAR APP S: 124.50	TWR E: 118.60
E: 124.50	W: 118.10
W: 123.70	ATIS: 126.20
DIR: 121.40	: 115.20
ACC N: 126.70	SMC: 121.90

JOHANNESBURG
(OR. TAMBO INTERNATIONAL)
RNAV (GNSS) RWY 21L
AVAGO 1D

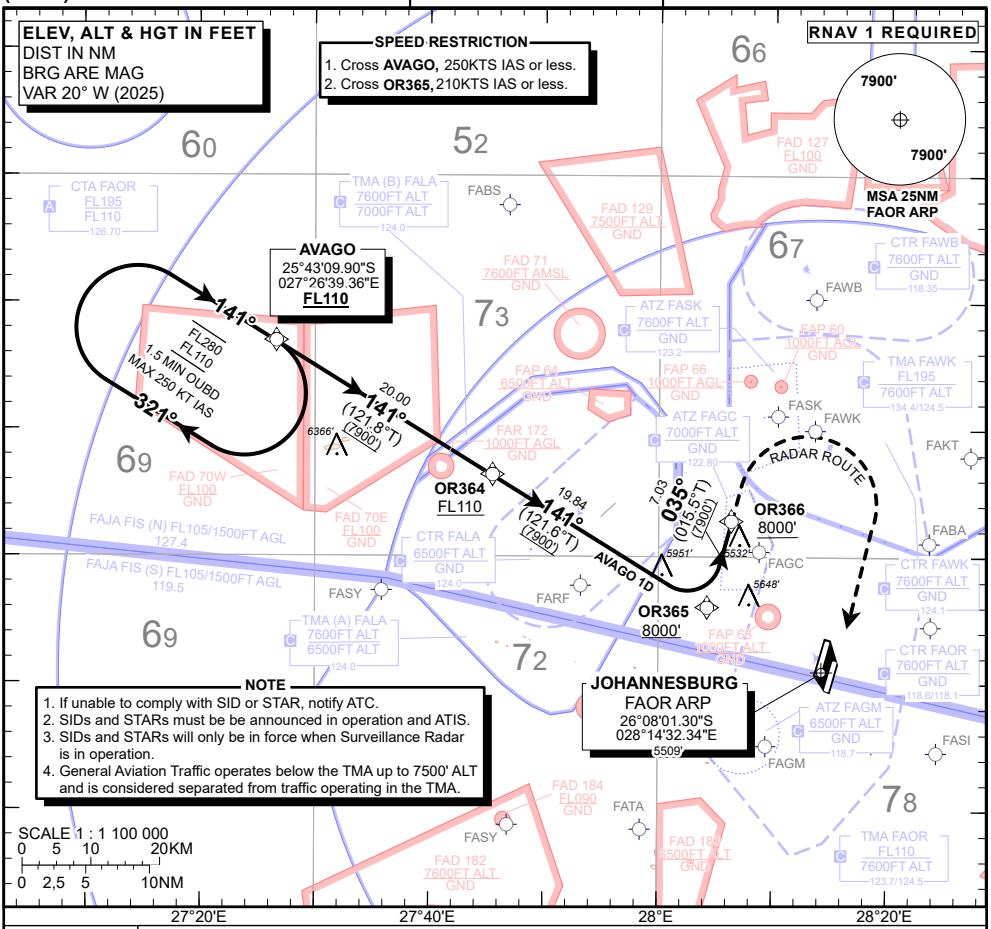

AVAGO 1D: RWY 21L	**To OR364 at FL110 or above, to OR365 at 8000FT or above, turn left to OR366 at 8000FT or above. At OR366 continue on track 035˚M, expect radar vectors RWY 21L.**

COMMUNICATION FAILURE PROCEDURE (Squawk 7600)

Before AVAGO: Proceed to AVAGO and enter the AVAGO 1D RNAV (GNSS) hold. Hold for 5 minutes at last assigned level (**at or above FL110**) Descend to **FL130** in the hold or maintain last assigned level if below FL130. Leave AVAGO on the **"After AVAGO"** Communication Failure Procedure.

After AVAGO: Continue on the AVAGO 1D RNAV (GNSS) STAR. At OR366 to UVLOG. At UVLOG, continue on the RNAV-02 APCH RWY 21L.

CHANGE: Maintenance (Waypoints: OR364, OR365, OR366), Hold direction, ARP Elevation).

ACSP: ATNS